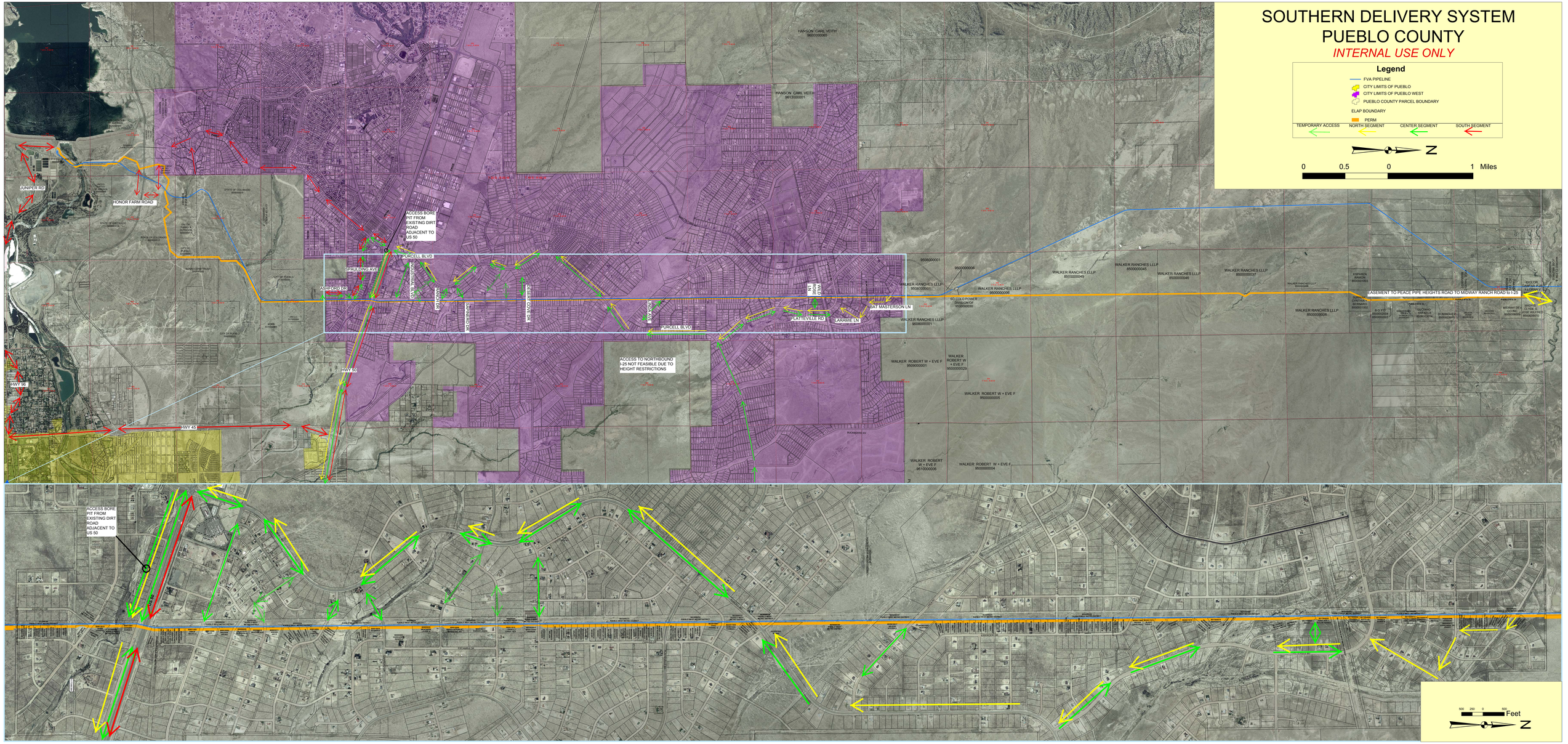

SOUTHERN DELIVERY SYSTEM
PUEBLO COUNTY
INTERNAL USE ONLY
Legend
FVA PIPELINE
CITY LIMITS OF PUEBLO
CITY LIMITS OF PUEBLO WEST
PUEBLO COUNTY PARCEL BOUNDARY
ELAP BOUNDARY
PERM
TEMPORARY ACCESS
NORTH SEGMENT
CENTER SEGMENT
SOUTH SEGMENT
N
0
0.5
0
1 Miles
JUNIPER RD
HONOR FARM ROAD
ACCESS BORE PIT FROM EXISTING DIRT ROAD ADJACENT TO US 50
PURCELL BLVD
SPAULDING AVE
ASHFORD DR
HWY 50
HWY 96
HWY 45
ACCESS TO NORTHBOUND I-25 NOT FEASIBLE DUE TO HEIGHT RESTRICTIONS
LATHEVILLE RD
ARAMIE LN
BAT MASTERSON LN
EASEMENT TO PEACE PIPE HEIGHTS ROAD TO MIDWAY RANCH ROAD TO I-25
HANSON CARL VEITH 9600000065
HANSON CARL VEITH 9613000001
WALKER RANCHES LLLP 8500000049
WALKER RANCHES LLLP 8500000045
WALKER RANCHES LLLP 8500000046
WALKER RANCHES LLLP 8500000037
WALKER RANCHES LLLP 8500000006
WALKER ROBERT W + EVE F 9500000005
WALKER ROBERT W + EVE F 9500000004
WALKER ROBERT W + EVE F 9500000001
WALKER ROBERT W + EVE F 9500000023
WALKER ROBERT W + EVE F 9510000006
WALKER RANCHES LLLP 9508000011
WALKER RANCHES LLLP 9508000001
WALKER RANCHES LLLP 9500000008
WALKER RANCHES LLLP 9500000006
CO LOCO POWER DIVISION OF 9508000006
ESPARZA RAMON 8500000083
SOLOR ALEJANDRO 8500000082
MIDWAY DITCH CO INC 8500000081
MADRIL CLYDE E JOSE WILFRED 8500000010
Feet
500 250 0 500